

SCHEDULE OF JOINERY

TYPE	DESCRIPTION	SIZE
D	T.W. PANELLLED DOOR	915 X 2135
D.	- DO -	760 X 2135
W	T.W. GLAZED WINDOW	1830 X 1370
W ₁	- DO -	1270 X 1370
W ₂	- DO -	915 X 1370
W ₃	- DO -	610 X 1370
V	T.W. GLAZED VENTILATOR	610 X 915

SPECIFICATION

FOUNDATION : BRICK FOOTING IN C.M. 1:3 OVER P.C.C. SLAB

ROOFING : INTERIOR WITH C.M. 1:3 EXTERIOR WITH C.M. 1:3

PLASTERING : INTERIOR WITH C.M. 1:3 EXTERIOR WITH C.M. 1:3

FLOORING : MOSAIC WITH MARBLE CHIPS

FINISHING : THREE COATS OF PUTTY

PART I : BEST INDIAN TEAK WOOD

Planning Permit No. A/1203/90

APPROVED

SUBJECT TO THE CONDITIONS IN THIS OFFICE LETTER.

No. A/13526/90 Dated 12.09.90

C. R. Unnath

FOR MEMBER SECRETARY,
MADRAS METROPOLITAN
DEVELOPMENT AUTHORITY
MADRAS - 600 008.

REFERENCE

PROPOSED ROAD

BOUNDARY SEWER LINE

PROPOSED RESIDENTIAL BUILDING AT PLOT NO 134 B, SADHASIVA NAGAR, MADIPPAKKAM VILLAGE, SAIDAPET TALUK, CHINGLEPUT DISTRICT.

PLOT AREA	293.03 SQ.M.
GROUND FLOOR AREA	161.11 "
FIRST FLOOR AREA	174.54 "
TOTAL BUILT UP AREA	335.65 "
PLOT COVERAGE	59.5% F.S.I - 1.145

ALL DIMENSIONS ARE IN MM ONLY.

SCALE : 1:100
DATE : 24.5.90
JOB NO : 273
DRG NO :

ARCHITECTS

RAJENDRAN & ASSOCIATES
NO. 13, S.S. STREET, VENUS COLONY,
ALWAPET, MADRAS - 600018

OWNER

[Signature]

LICENCED SURVEYOR

[Signature]

ROOPMATHI ANAND, B.Arch.,
Architect C.A. 82/7041
Licenced Surveyor No. RA. 94/85-87
No. 29, P.P. RAO ROAD,
MADRAS-600014.

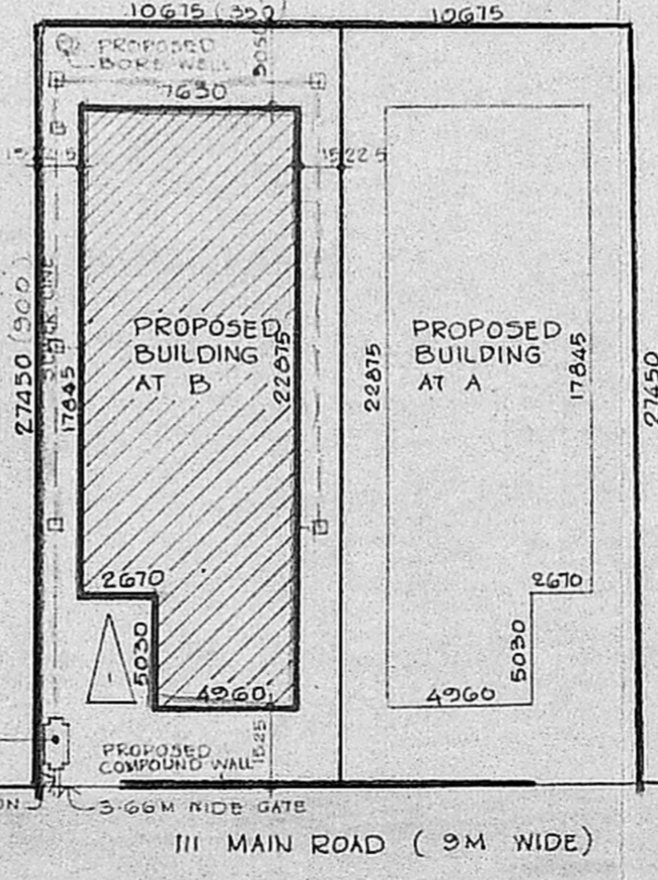

SITE PLAN
SCALE 1:300